

TECHNICAL INFORMATION:

PROJECT:  
Rehabilitation and Addition to:  
1001 Second Avenue  
Asbury Park, NJ 07712

OWNER:  
THE LOFTS AT ASBURY PARK, LLC  
568 Cookman Ave.  
Asbury Park, NJ 07712  
t. 1.732.775.8577  
f. 1.732.775.8599  
e. othgg@yahoo.com

CONSULTANTS:  
Arco Engineering  
Jose J. Mantrana P.E.  
t. 1.201.635.0282  
c. 1.201.681.5444  
jmantrana@gmail.com

PERMIT SUBMISSION: 11 NOVEMBER 2008

PROGRESS: 31 JULY 2009

REVISIONS

NO.	DATE	DESCRIPTION
1	12/09/08	AS PER ZONING REQUESTS

PROJECT NUMBER: \_\_\_\_\_ DRAWN BY: SCRL/PLC/JF  
DESIGNED BY: RGR/RCR CHECKED BY: RGR/RCR

SHEET TITLE:  
FIRST FLOOR PLAN & LOFT

SHEET NO.: \_\_\_\_\_ CONTROL NO.: \_\_\_\_\_

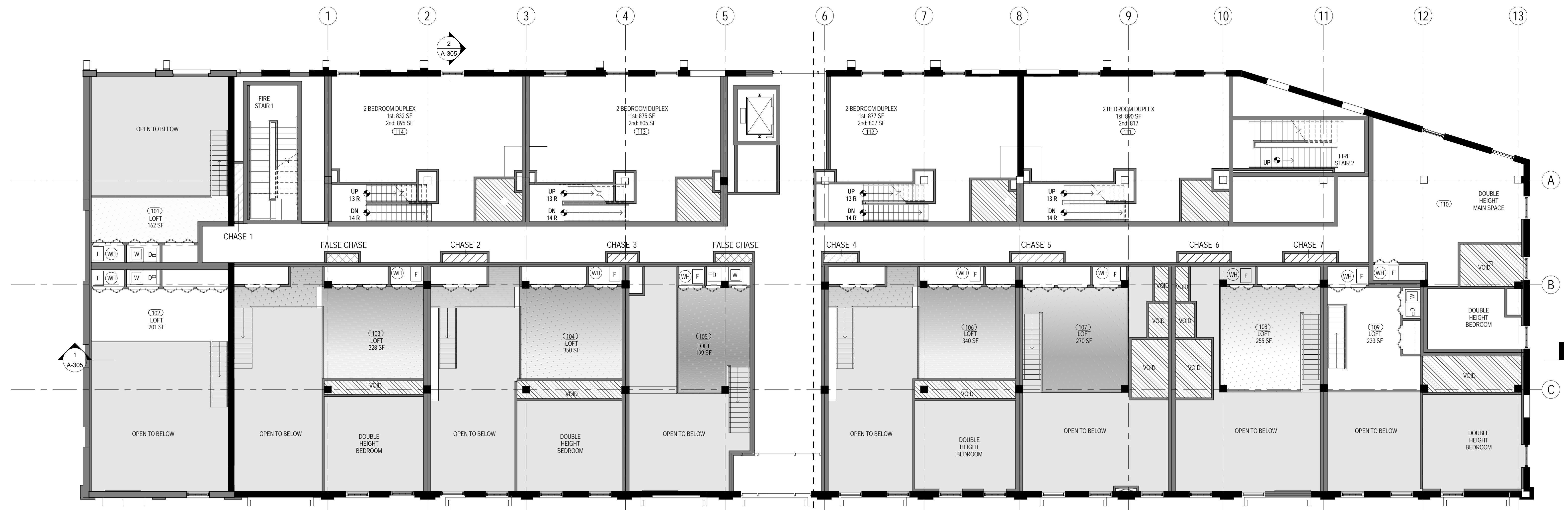

2 FIRST FLOOR LOFT KEY PLAN  
A-101 SC: 1/8" = 1'-0"

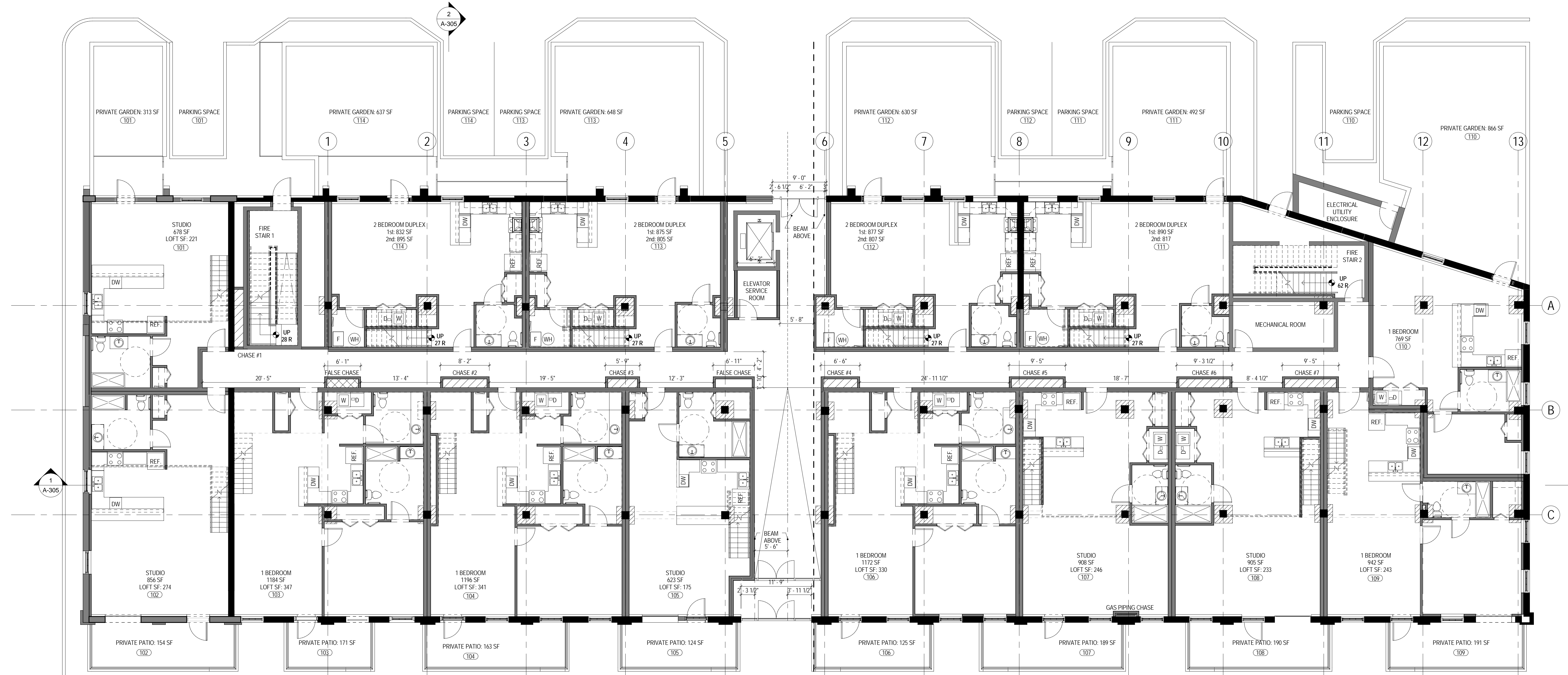

1 FIRST FLOOR KEY PLAN  
A-101 SC: 1/8" = 1'-0"

A-113 FIRST FLOOR PARTIAL PLAN WEST  
A-112 FIRST FLOOR PARTIAL PLAN EAST